



Date of Inspection	Tents	Structures	Bed Rolls	Vehicles	TOTAL COUNT
4/7/2020	0	0	0	0	0

VULNERABLE POPULATIONS

- Perceived Elderly (60+ years old) Yes No
- Perceived Infants/Children (≤ 14 years old) Yes No
- Perceived Youth (15-24 years old) Yes No
- Perceived Not Ambulatory Yes No
- Perceived Wounds Yes No
- Near Facilities for Children (e.g., school, daycare) Yes No
- Near Facilities for the Elderly (e.g., nursing home) Yes No
- Perceived Women Yes No
- Perceived Couples Yes No
- LGBTQIA (DATA ONLY COLLECTED IF ASKED-- otherwise leave blank) Yes No
- POC (DATA ONLY COLLECTED IF ASKED-- otherwise leave blank) Yes No
- Presence of Alcohol Yes No
- Presence of Contained Sharps Yes No

TOTAL COUNT:

PUBLIC HEALTH/BIOWASTE

- Rats/Mice Yes No
- Hazardous Materials Yes No
- Bio Waste Yes No
- Chemical Waste Yes No
- Food Waste Yes No
- Within 50ft of a water body or wetland Yes No
- Loose Sharps Yes No

TOTAL COUNT:

SOLID WASTE

- Disorganized Garbage Yes No
- Bagged Garbage Yes No
- Loose Garbage Yes No
- Bulky Items Garbage Yes No
- Metal Yes No

TOTAL COUNT:

PUBLIC SAFETY/STRUCTURAL CONCERNS

- Weapons Yes No
- Park Yes No
- Sidewalk Yes No
- Proximity to Bridge Yes No
- Impeding Roadway Yes No
- Within 50ft of a Guardrail Yes No
- Heavy Traffic Yes No

STRUCTURAL CONCERNS/ENVIRONMENTAL RISKS/EMERGENCY RISKS

- Near Industrial Zone-blocking vehicle site Yes No lines
- Falling Trees/Limbs Yes No
- Forested Area Yes No
- Rented Area Yes No
- Property Damage Yes No

TOTAL COUNT:

- | | | |
|----------------------------|------------------------------|--|
| Slope more than 27 degrees | <input type="checkbox"/> Yes | <input checked="" type="checkbox"/> No |
| Slide Zone | <input type="checkbox"/> Yes | <input checked="" type="checkbox"/> No |
| Fires | <input type="checkbox"/> Yes | <input checked="" type="checkbox"/> No |
| Exposed Electrical Wiring | <input type="checkbox"/> Yes | <input checked="" type="checkbox"/> No |
| Other | <input type="checkbox"/> Yes | <input checked="" type="checkbox"/> No |

TOTAL COUNT:	
---------------------	--

TOTAL SCORE:	
---------------------	--

PRIORITY CONDITION DATA
EXHIBIT A: SITE INSPECTION PHOTOS

During a site inspection, Field Coordinators should take photos of the following and store the photos in the appropriate G: Drive folder:

- Cross Street Signs
- Photos of Individual Tents
- Vehicle/RVs/License Plates
- General Photos of the Encampment
- Debris Fields

NAVIGATION TEAM ASSESSMENT

- Full encampment cleanup
- Litter pick
- Reported to SPU as illegal dump
- Obstruction or hazard cleanup
- Clean - no campers

B. LITTER PICK

Reason for Litter Removal			
<input type="checkbox"/>	Blocking intended use of facility	<input type="checkbox"/>	Blocking intended use of Park
<input checked="" type="checkbox"/>	Litter on sidewalk	<input type="checkbox"/>	Public Health concern
		<input type="checkbox"/>	Safety or Hazard concern for others near litter

a. LITTER PICK PRE-CLEANUP ACTIVITIES

SPD or WSP officers are present to support cleanup

 Yes No

Crew is present and ready to support cleanup

 Yes No

Emphasis Zone (Date:) _____

 Yes No

b. LITTER PICK RESOURCE PLANNING
SITE CREW ASSESSMENT of FIELD CONDITIONS
JOB SITE INSTRUCTIONS

- | | | |
|---------------------------------|---|--|
| Fall Protection Required | <input type="checkbox"/> Yes | <input checked="" type="checkbox"/> No |
| Waste Hauling to Dump | <input checked="" type="checkbox"/> Yes | <input type="checkbox"/> No |
| Waste Hauling to Other Location | <input type="checkbox"/> Yes | <input checked="" type="checkbox"/> No |
| Vegetation Pruning | <input type="checkbox"/> Yes | <input checked="" type="checkbox"/> No |
| Biohazard Waste | <input type="checkbox"/> Yes | <input checked="" type="checkbox"/> No |
| Chemical Waste | <input type="checkbox"/> Yes | <input checked="" type="checkbox"/> No |

Specifications/Notes

EXTERNAL CONTRACTORS

	Total	Description
Number of Labor Crew	2	Cascadia
Number of Hazmat Crew	1	Cascadia
Number of Truck Drivers	1	W/Trailer
Contractors Labor Crew Hours On-Site	2	

INTERNAL CLEAN UP TEAMS

	Total	Description
Number of Heavy Crew	0	
Heavy Crew Hours On-Site	0	
Number of Labor Crew	4	Cascadia
Labor Crew Hours On-Site	2	

STAGING LOCATION
Date/Time: 4/7/2020 8:40 AM
Location: Ballard Commons Park

SITE POSTING PHOTOS

 No Regular Encampment Clean-up: 72-hour Notice

- Cross Street Signs
- General Photos of the Encampment
- Close up to read post signage
- At a distance to view entire camp
- After Photos

Field Coordinators should take photos and collect photos from the Navigation Officers and store them photos in the appropriate G: Drive folder:

OUTREACH REPORT

The Outreach Coordinator will provide a consolidated report for both pre-engagement and day-of activities of the outreach and Navigation team.

Date	Type	Location	Male Outreach	Female Outreach	Non-specific Gender	TOTAL # of People Contacted
------	------	----------	---------------	-----------------	---------------------	-----------------------------

LITTER PICK STORAGE TOTALS

Number of Bins	Bikes	Large Luggage Items	Large Items
0	0	0	0

Owner Name OR Tent/Structure #	Owner Present?	Storage?	Not Storable? <i>Check All That Apply</i>	# of Bins	# of Bikes	# of Luggage	# of Large Items	Short Description
--------------------------------	----------------	----------	--	-----------	------------	--------------	------------------	-------------------

Exh D - Clean Up Photos



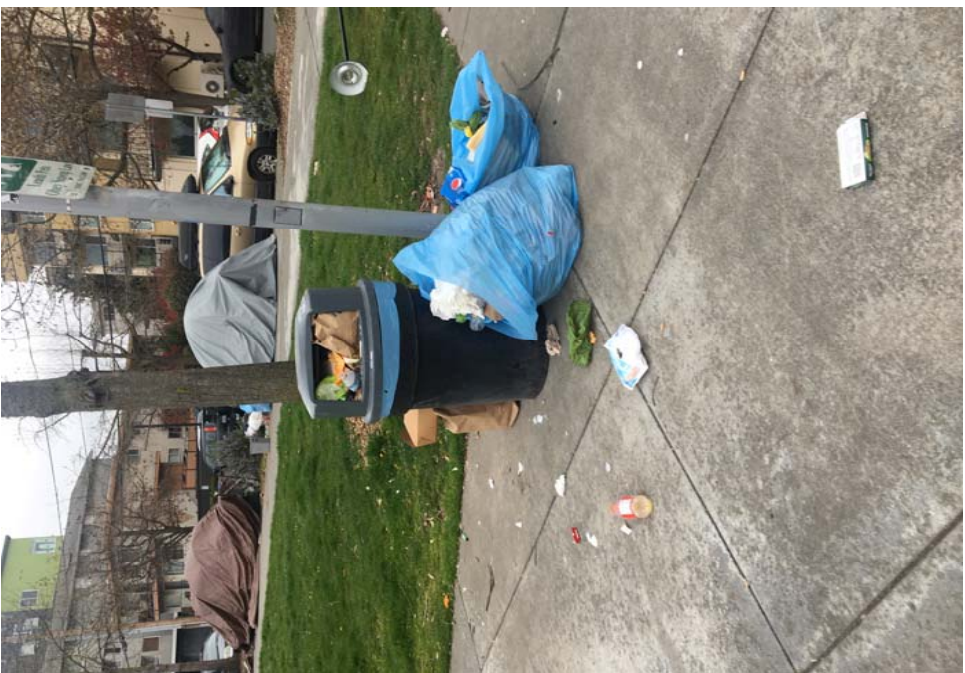
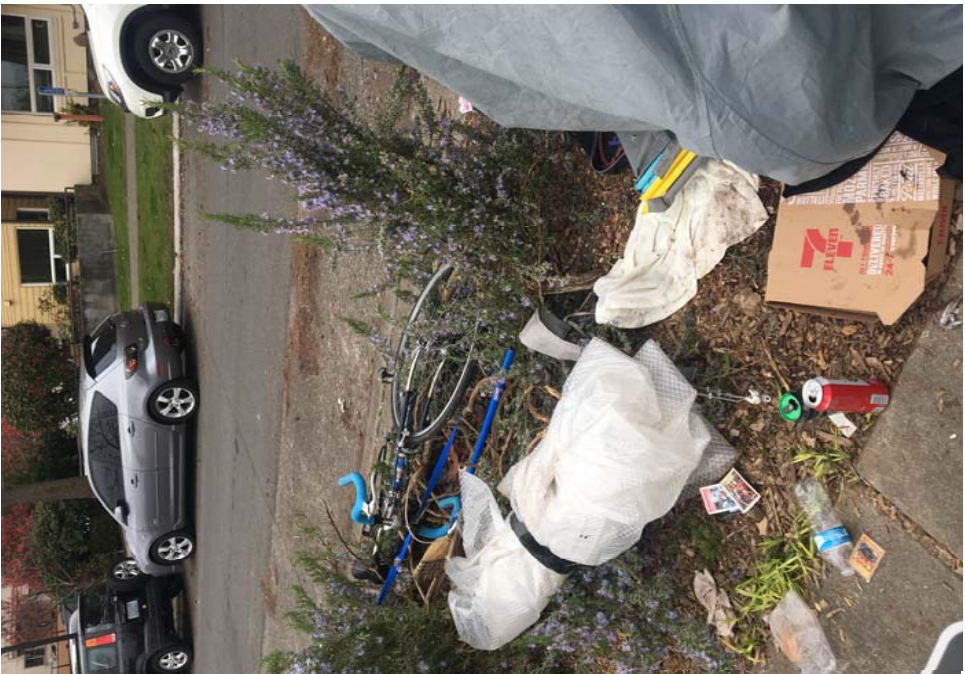



After Clean Photos

